

A/25124/463/98  
 Planning Permit No. \_\_\_\_\_  
**APPROVED**  
**EAST FACADE**  
 IN THIS OFFICE LETTER  
 No. A/23023/97 Date: 10.9.97  
 FOR MEMBER SECRETARY  
 CHENNAI METROPOLITAN  
 DEVELOPMENT AUTHORITY  
 CHENNAI - 600 008.

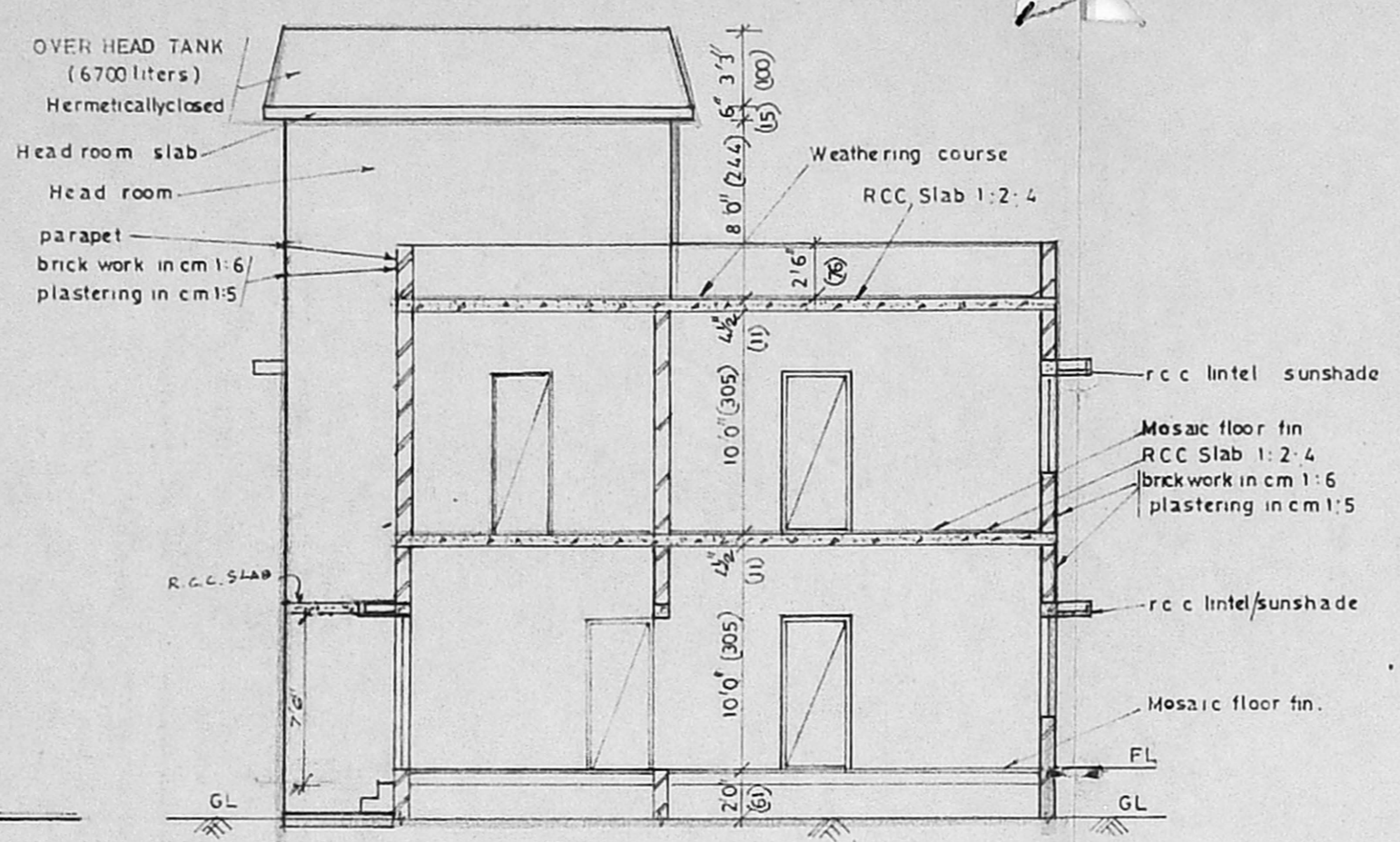

SECTION ON 'X Y'

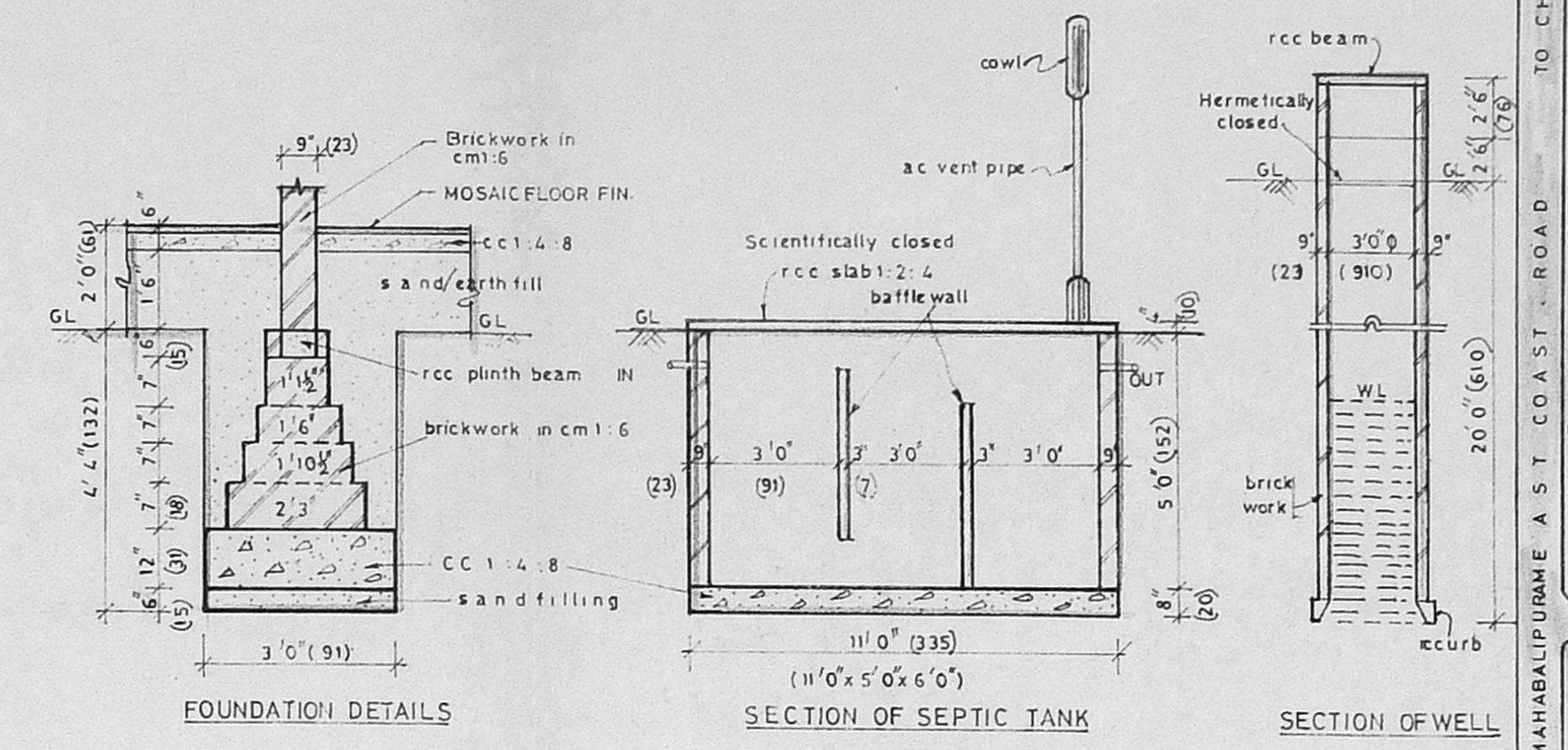

FOUNDATION DETAILS SECTION OF SEPTIC TANK SECTION OF WELL

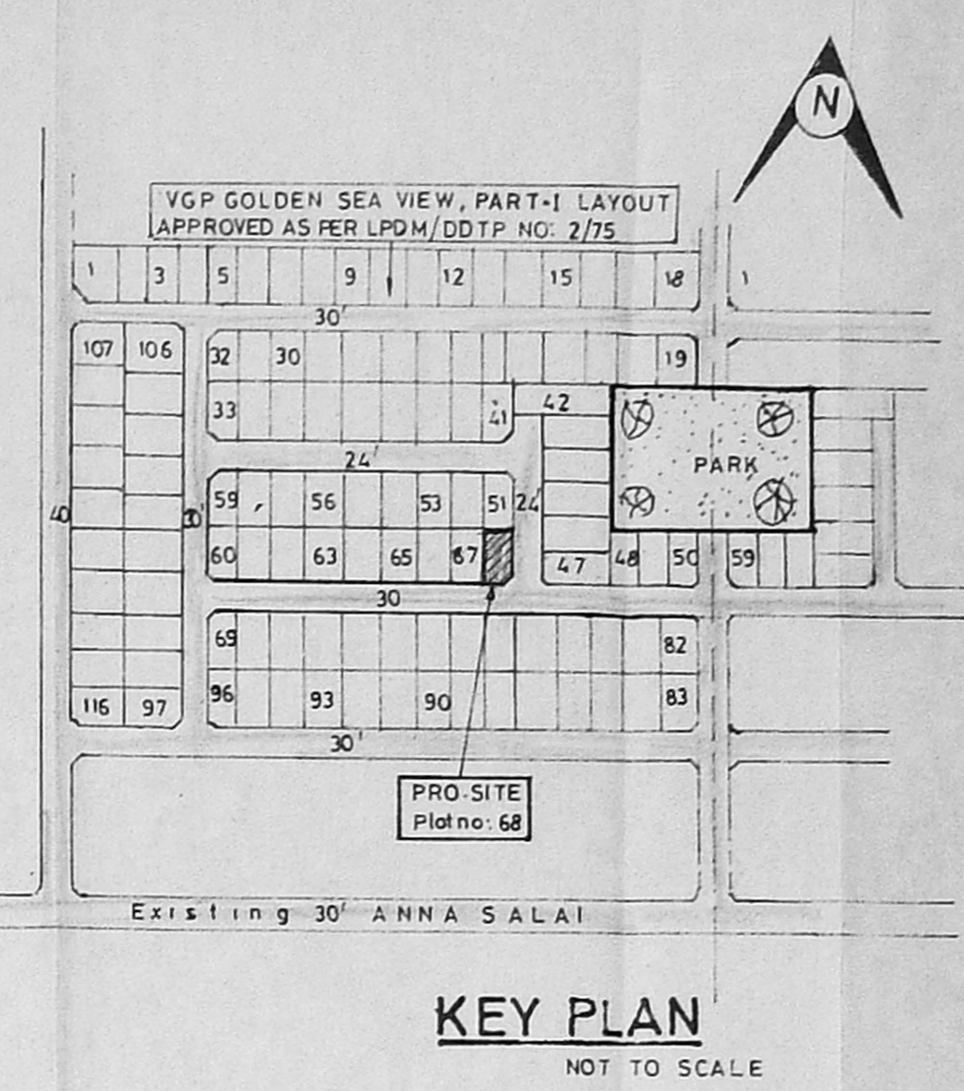

KEY PLAN NOT TO SCALE

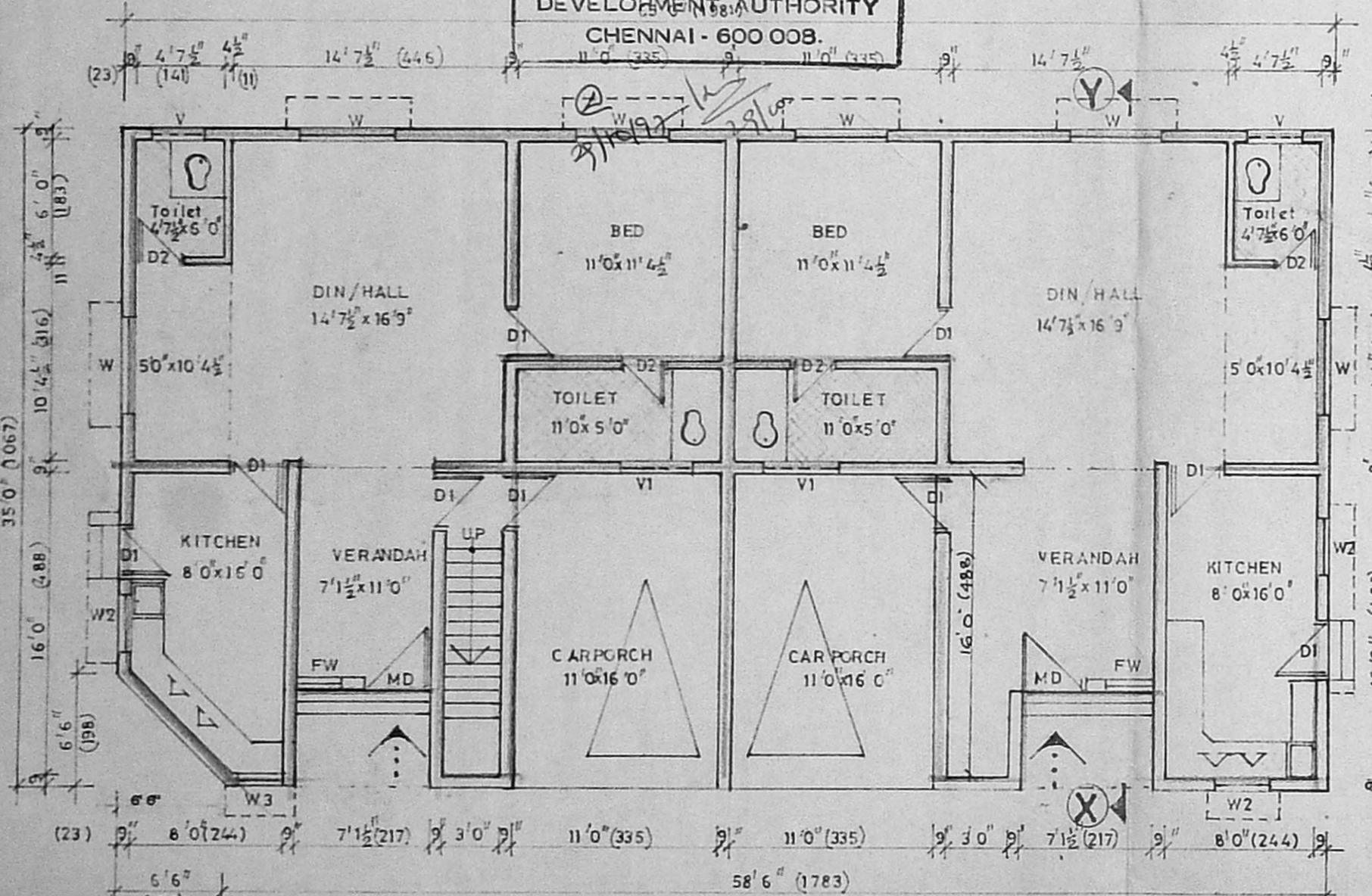

GROUND FLOOR PLAN

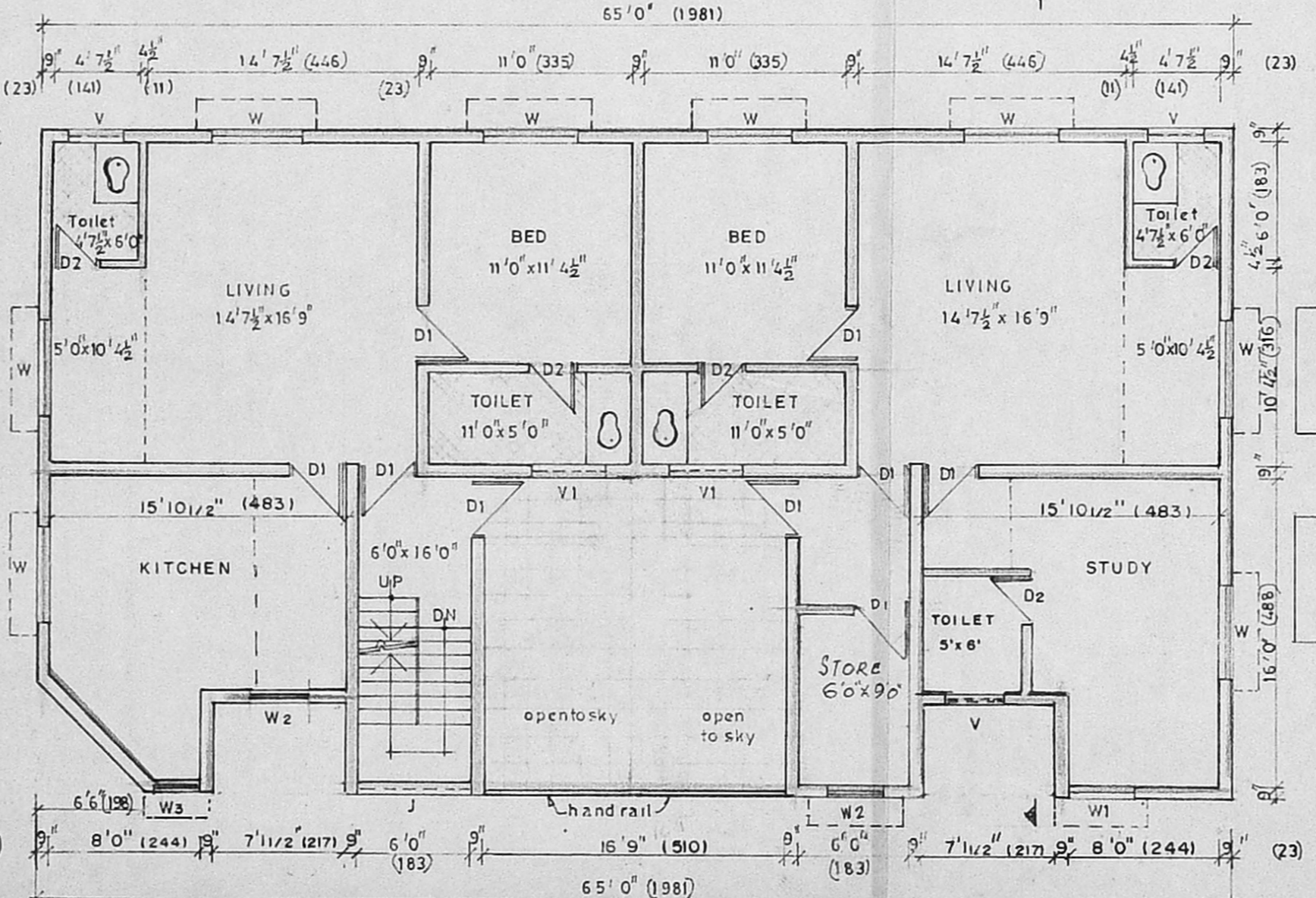

FIRST FLOOR PLAN

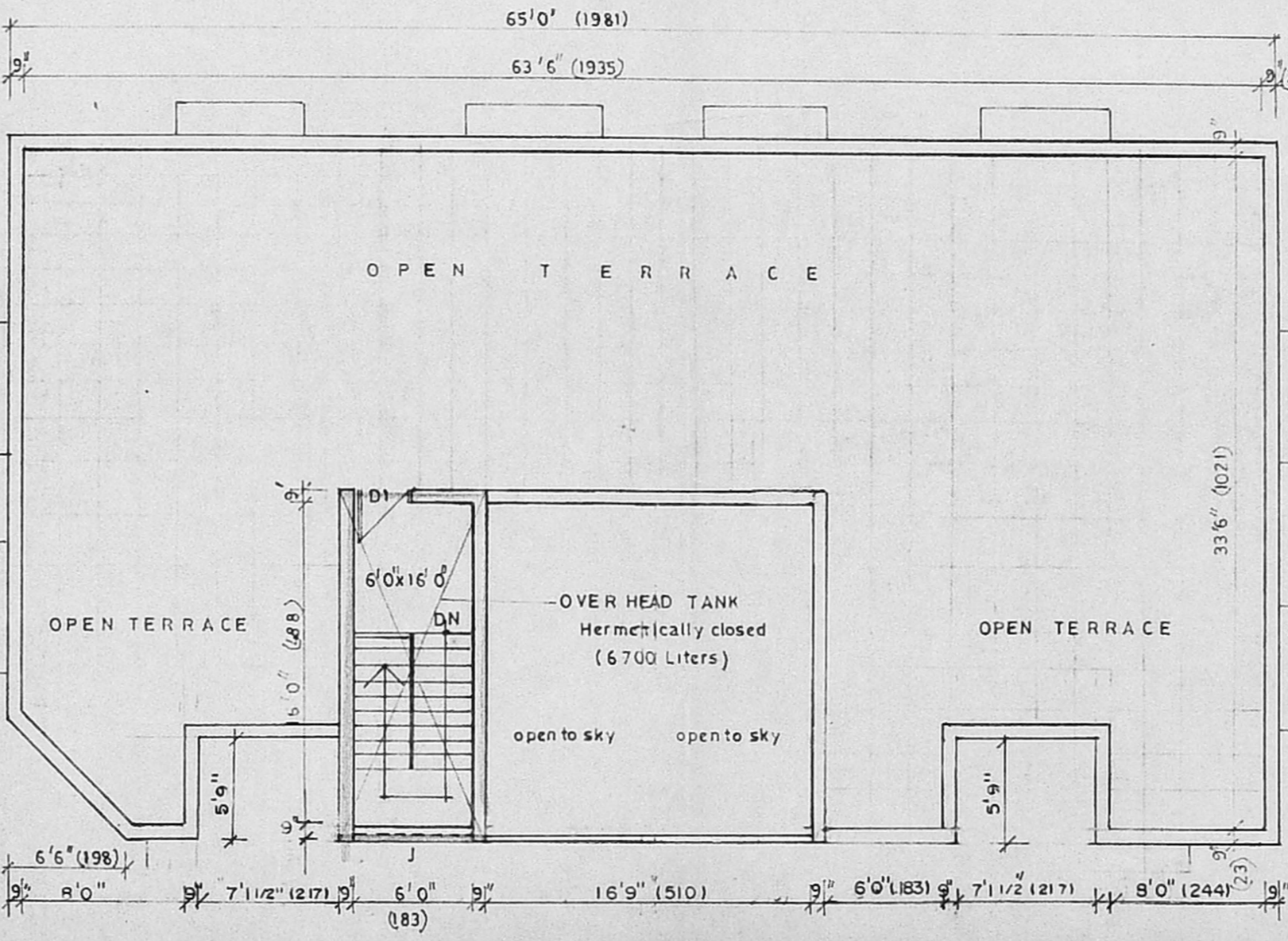

OPENTERRACE PLAN

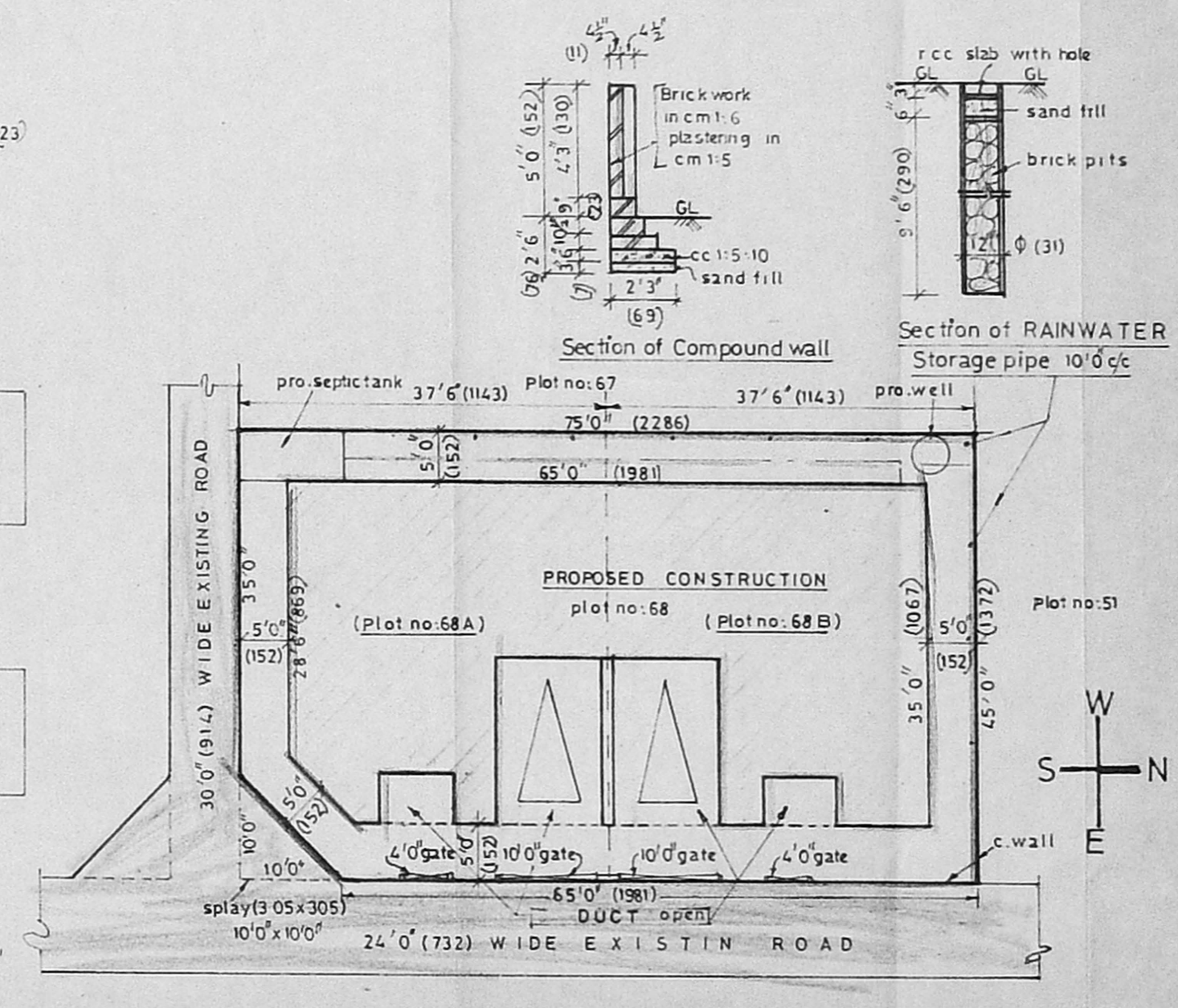

SITE PLAN

REFERENCE-

M D	MAIN DOOR	Teak/Country	3'6" x 7'0"	106 x 213
D1	DOOR		3'0" x 4'6"	91 x 137
D2	DOOR		2'6" x 2'3"	76 x 213
W	WINDOW	teak/country wood glazed	5'0" x 4'6"	152 x 137
W1	WINDOW		4'0" x 4'6"	122 x 137
W2	WINDOW		3'0" x 4'6"	91 x 137
W3	WINDOW		2'0" x 4'6"	61 x 137
FW	FRENCH WINDOW		2'6" x 7'0"	76 x 213
V	VENTILATOR		3'0" x 2'0"	91 x 61
V1	VENTILATOR		4'0" x 2'0"	122 x 61
J	RCC JALI		6'0" x 9'0"	183 x 273

STAIRCASE: WIDTH 3'0" (91), TREAD 9" (23), RISE: 6" (15)

PLOT COVERAGE: 1804 x 100 / 3363 = 54.2%  
 FLOOR SPACE INDEX: CAR PARK 3.82 x 1801 = 100 / 3363 = 1.20  
**AREA / COLOUR STATEMENT**  
 PROPOSED SITE Plot no: 68 3363 sq.ft (or) 312.42 m<sup>2</sup>  
 PROPOSED CONSTRUCTION  
 GROUND FLOOR = 1804 sq.ft (or) 167.6 m<sup>2</sup>  
 FIRST FLOOR = 1891 sq.ft (or) 175.6 m<sup>2</sup>  
 ROADS  
 SEWAGE LINE

**PLAN SHOWING THE PROPOSED CONSTRUCTION OF DWELLING HOUSES AT PLOT NO: 68 (68A+68B) VGP GOLDEN SEA VIEW Part-I, APPROVED LAYOUT AS PER LPDM/DDTP NO: 2/75, S.NO: 1/1A2A OF PALAVAKKAM VILLAGE, Tambaram Taluk, Kancheepuram dist.**

SCALE: 1" = 8' 0" (1:100)  
 APPLICANTS  
 1. (M. SUNDARAMURTHY) *M. Sundaramurthy*  
 2. (ARU KATHIRAVAN) *Aru Kathiravan*  
 3. (K. SRIVALLI) *K. Srivalli*

R. Mohan Rao, D.E.E.  
 LICENSED SURVEYOR  
 Corporation of Madras  
 REG. No. 14  
 AMBATHUR TOWN SHIP  
 ALANDUR MUNICIPALITY  
 Consulting Engineer  
 Office: 16, Madlay Road,  
 MADURAI, MADRAS - 600 076